

Proposed Penna Bank Shop View
Scale 1/4" = 1'

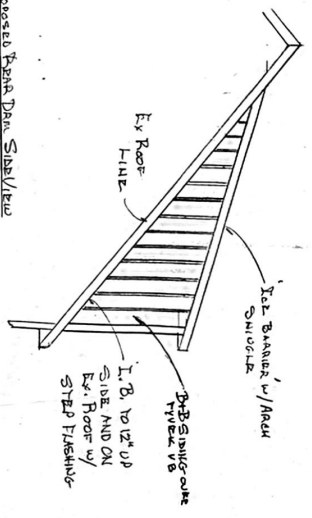

Proposed TR Bank Shop View
Scale 1/4" = 1'

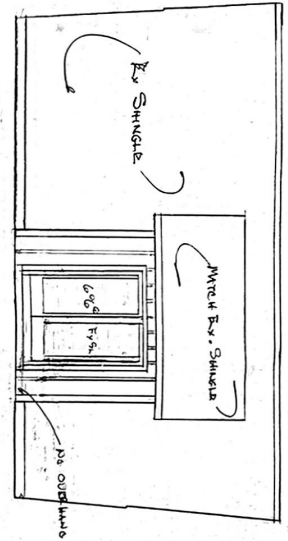

FRONT @ NEW PENN BANK
Scale 1/4" = 1'

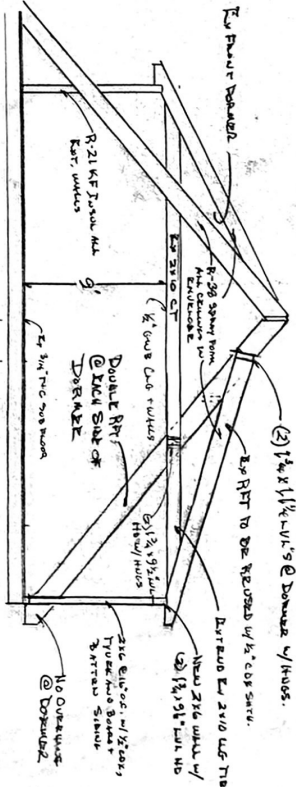

FRONT @ NEW TR BANK
Scale 1/4" = 1'

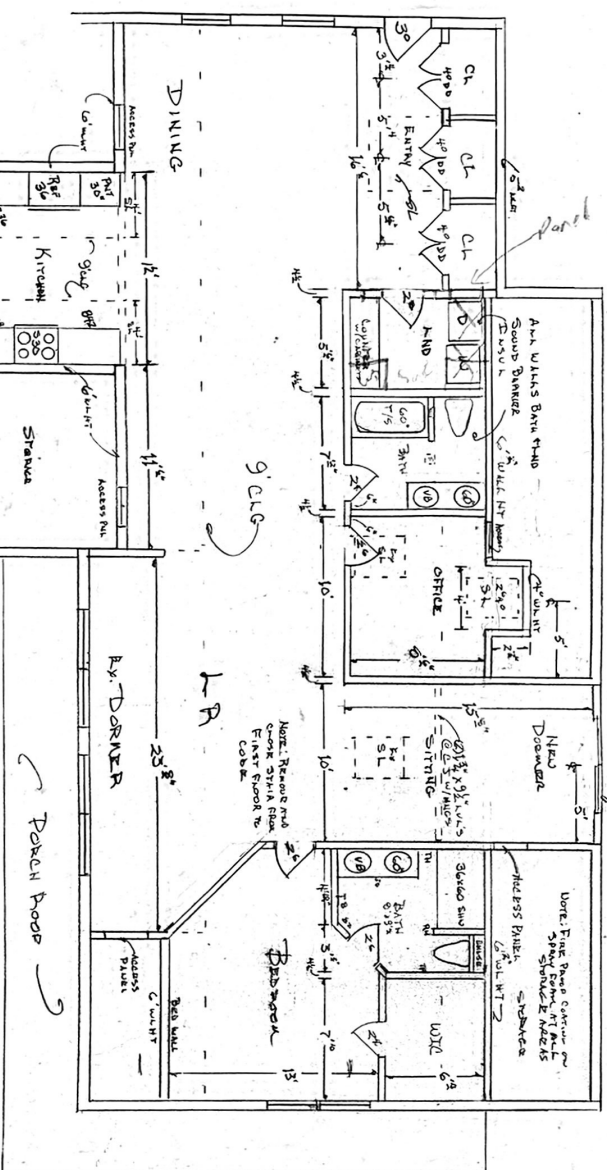
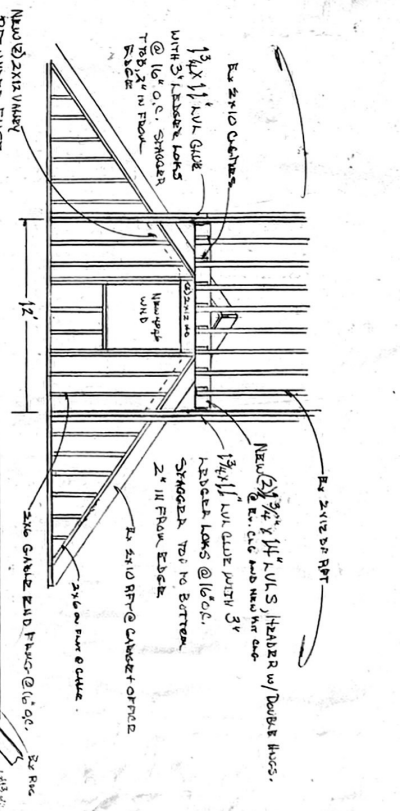

Proposed 2nd Floor Plan
Scale 1/4" = 1'

- GENERAL NOTES:**
1. ALL WORK TO BE IN ACCORDANCE WITH NYS AND LOCAL BLDG. ORDINANCES
 2. MATERIALS: FRAMING LUMBER, NO. 1, W/FBI, 1000 PSI, 4x12, 4x10, 2x10, 2x12, 2x14, 2x16, 2x18, 2x20, 2x22, 2x24, 2x26, 2x28, 2x30, 2x32, 2x34, 2x36, 2x38, 2x40, 2x42, 2x44, 2x46, 2x48, 2x50, 2x52, 2x54, 2x56, 2x58, 2x60, 2x62, 2x64, 2x66, 2x68, 2x70, 2x72, 2x74, 2x76, 2x78, 2x80, 2x82, 2x84, 2x86, 2x88, 2x90, 2x92, 2x94, 2x96, 2x98, 2x100.
 3. CONTRACTOR TO VERIFY ALL DIMENSIONS PRIOR TO STARTING WORK. OB. ORDERING MATERIALS.
 4. ENGINEER HAS NOT BEEN REQUIRED TO MAKE PHYSICAL INSPECTION OF ALL IS NOT RESPONSIBLE FOR CONSTRUCTION OF WORKMANSHIP EMPLOYED BY THE BUILDER.

PROJECT: 1-LOFT 1011 SEAN ST. CUNY W/ NARA BANNER - 3315 RT 9 LLC	DATE: 7/10	REVISED: 7/14/06	BY: [Signature]
3315 RT 9, CANTON, NY 13611	DATE: 7/24/2020	REVISED: 7/27	BY: [Signature]
OWNER: [Signature]	DATE: [Signature]	REVISED: [Signature]	BY: [Signature]
ARCHITECT: BELLUSCOLO, 875 RT 9, SHERBORN, NY 13870	DATE: [Signature]	REVISED: [Signature]	BY: [Signature]
NYS PR # 49002	DATE: [Signature]	REVISED: [Signature]	BY: [Signature]

Proposed Rear Deck Stair View

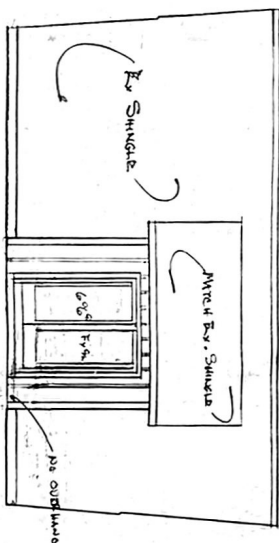
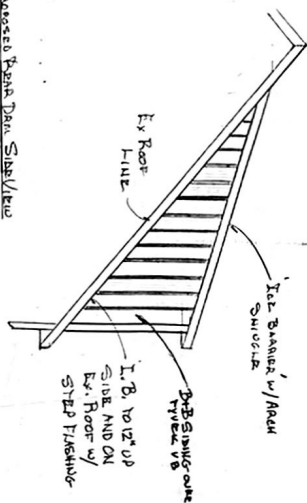

Proposed Rear Deck View

60° Fines French Shower

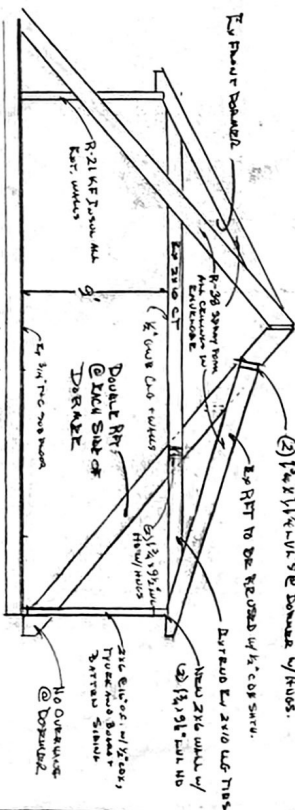

FRAMING @ REAR DECK

See W.P. 1'

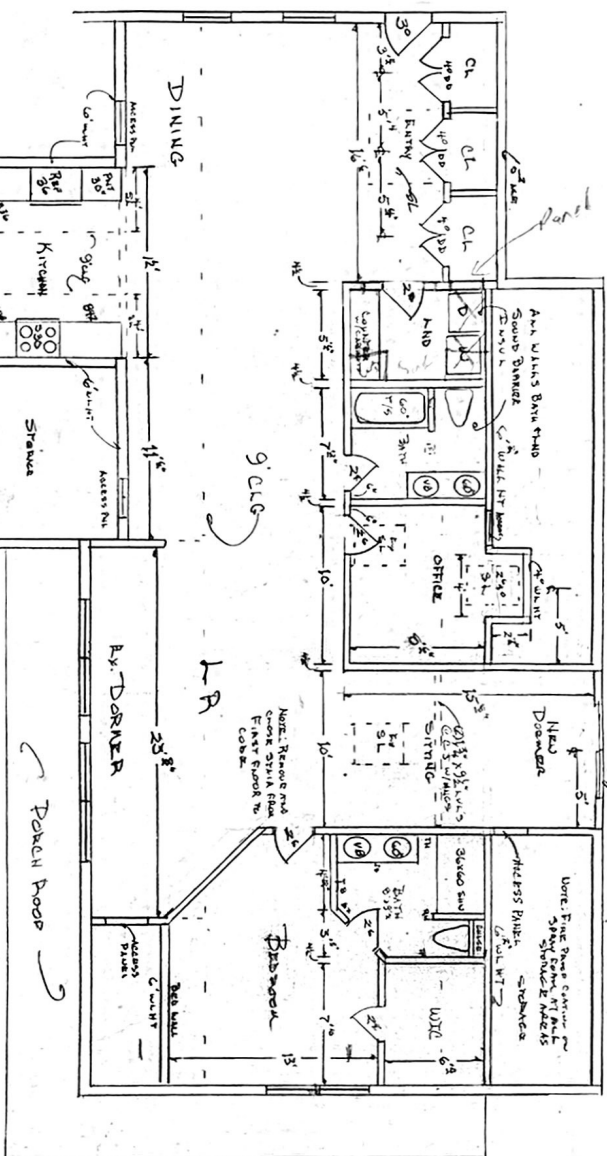

Proposed 2nd Floor Deck

See W.P. 1'

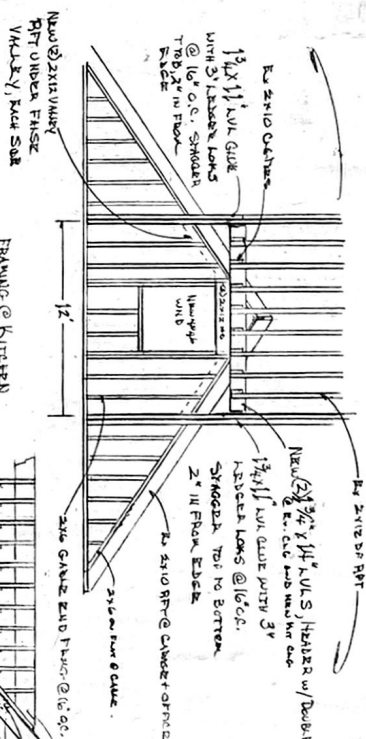

FRAMING @ KITCHEN

See W.P. 1'

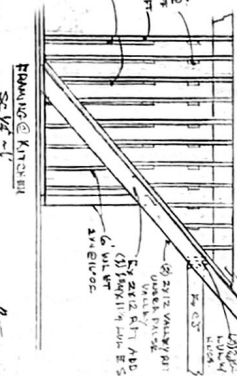

FRAMING @ PORCH HOOP

See W.P. 1'

GENERAL NOTES			
1.	ALL WORK TO BE IN ACCORDANCE WITH NYS AND LOCAL BLDG CODES.		
2.	MINIMUM FRAMING LUMBER JOIST W/PS 1000 PSI AND		
3.	CONTRACTOR TO VERIFY ALL DIMENSIONS FOUND TO SUFFICIENT WORK.		
4.	ENGINEER HAS NOT BEEN RETAINED TO MAKE FINAL INSPECTION AND IS NOT RESPONSIBLE FOR CONSTRUCTION ON METHODS EMPLOYED BY THE BUILDER.		
PROJECT: LABORERS - 2nd Floor Deck		DATE: 7/24/2020	BY: [Signature]
CLIENT: 3315 KT9, C&S SERVICE NY 05116		REVISION: 7/24/2020	BY: [Signature]
ADDRESS: BELLEVOUE 375 RT9, SHELTON NH, 03780		DATE: 7/10/20	BY: [Signature]
PHONE: # 49002		DATE: 7/10/20	BY: [Signature]
		DATE: 7/27/20	BY: [Signature]